BioFach China®
International Organic Trade Fair and Conference
中国国际有机食品博览会

Visa Invitation Letter

Form 11

Online form available at **www.biofach-china.com**

DEADLINE: April 25, 2010

Please complete and return to：
NürnbergMesse China Co., Ltd.
Contact person: Ms. Joan Zuo
Tel +86(0)21.52 28-40 22
Fax +86(0)21.52 28 40 11
Joan.zuo@nm-china.com.cn

Please pr
Company:
Stand: Person to contact:
Tel: Fax:
Email:

We would like to suggest you to go to www.nm-china.com.cn/en/services/Application/ to fill your information online directly.

If you can not open the webpage, you can also fill this form, and fax back to +86(0) 21.52284011. Please print and use separate sheet for other applicants if necessary

First Name: Surname:

Nationality: Date of Birth:

Passport No: Place of Issue:

Date of Issue: Date of Expiry:

Occupation: Sex:

Date/Flight of Arrival: Date/Flight of Departure:

Duration of Stay in China: (Days) Country of Departure:

Company:

Postal Address:

Phone: Fax:

Email:

(Note: If there are more people applying this invitation letter for visa, please name us one contact person. Thanks!)

- To fasten your visa procedure, it is recommended to apply for a tourist visa in your own country.
- The organizers will send an invitation letter for the visa application.
  It is important to state the place where your visa will be issued.
- Consulate expenses incurred for visa application will be fully borne by the applicant.

Place and date

Company stamp and authorized signature

Hotel Introduction

Renaissance Yangtze Shanghai Hotel (★★★★★)

Address: 2099, Yan'an Xi Road Shanghai 200336, China.

The Renaissance Yangtze Shanghai Hotel is a five-star hotel featuring an elegant fusion of Eastern and Western decors. Boasting a convenient location with easy access to many of Shanghai's business districts, trade zones and convention halls, it also is popular with leisure travelers. A mini-library and a business center with broadband Internet access. Wireless Internet with modern, audio-visual technology is available in all rooms.

10 minutes walk distance from the hotel to the exhibition hall.

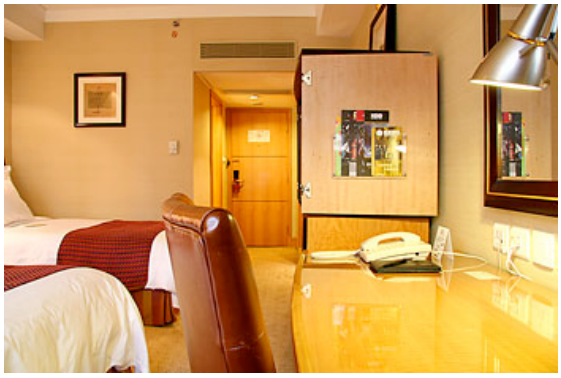

Price: Single: RMB 1380 Double: RMB 1380
Note: Above price includes breakfast and 15% service fee.

Pick up service
HongQiao Airport: RMB 260 Pudong Airport: RMB 650

Shanghai Galaxy Hotel (★★★★)

Address: 888 Zhongshan Xi Road Shanghai 200051, China.

The Galaxy Hotel, located in Shanghai's Hongqiao Business District, provides excellent access to the Shanghai International Exhibition Center, Shanghai Mart and Shanghai International Trade Center, all of which are within walking distance.

15 minutes walk distance from the hotel to the exhibition hall.

Price: Single: RMB 798 Double: RMB 798
Note: Above price includes breakfast.

Hotel Reservation

Form 12

BioFach China®
International Organic Trade Fair and Conference
中国国际有机食品博览会

Online form available at **www.biofach-china.com**

DEADLINE: April 30, 2010

Please complete and return to：

NürnbergMesse China Co., Ltd.
Contact person: Ms. Joan Zuo
Tel +86(0)21.52 28-40 22
Fax +86(0)21.52 28 40 11
Joan.zuo@nm-china.com.cn

Please print clearly in BLOCK LETTERS:

Company:

Stand: Person to contact:

Tel: Fax:

Email:

New Amendment Cancellation

Name of your attendances:

Nationality:

Credit Card (This is only to guarantee the reservation, the payment itself will be done by the guest in the hotel)
Visa MasterCard

Name of Cardholder:

Card no.: Expiry Date:

Hotel	NO. of Guest (s)	No. of Rooms		Date	
		Twin Room	Single Room	Check in	Check out

Pick up service required:

No. of passengers: Representative Name:

Arrival date: Time: Flight No.:

Special request::

Note:
Booking after the deadline is subject to room availability. Rates are applicable during BioFach China 2010.
Free cancellation until 14 days before check-in date.

Place and date

Company stamp and authorized signature